

OFFICE COPY

A/002178/51/2003

Planning Permit No.  
**APPROVED**  
SUBJECT TO THE CONDITIONS IN  
THIS OFFICE LETTER  
No. A/140422/6287-3-2003  
Date 12.03.2003  
FOR MEMBER SECRETARY  
CHENNAI METROPOLITAN  
DEVELOPMENT AUTHORITY  
CHENNAI - 600 005

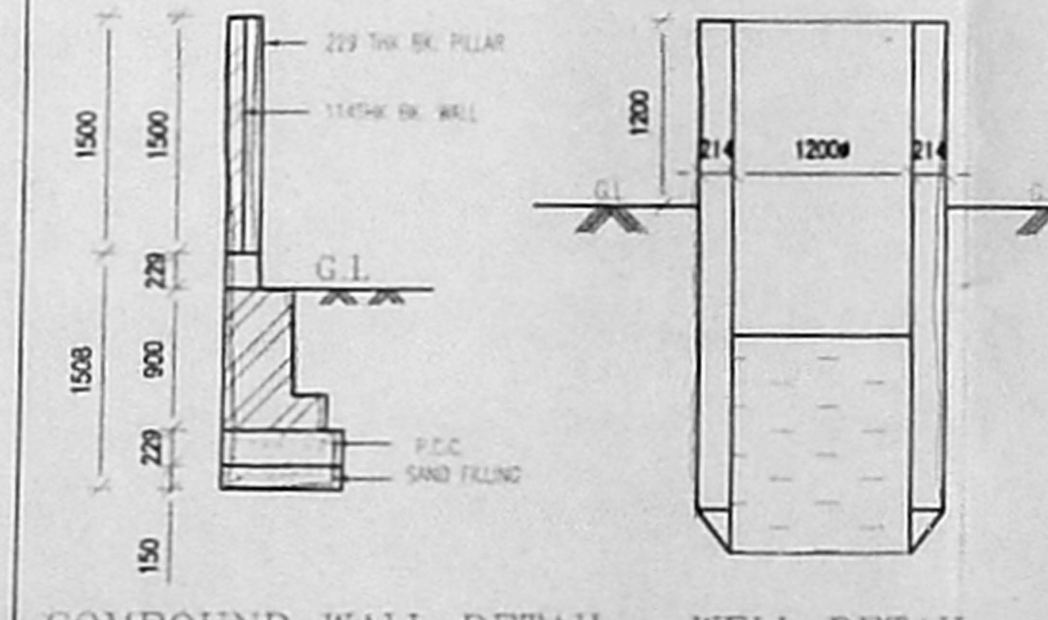
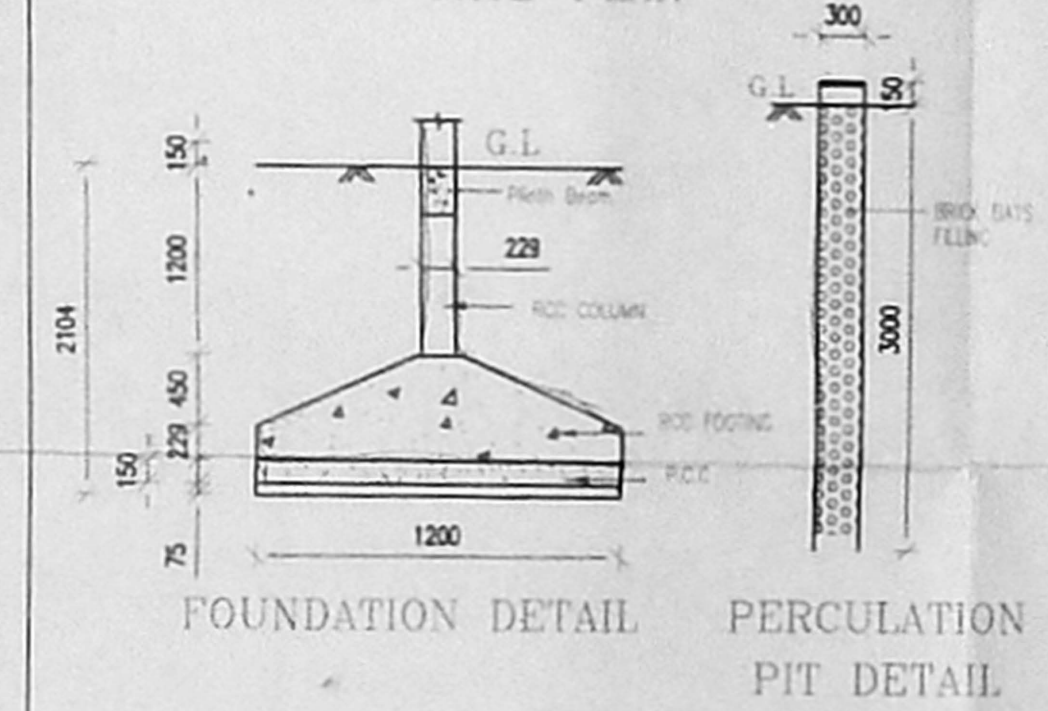
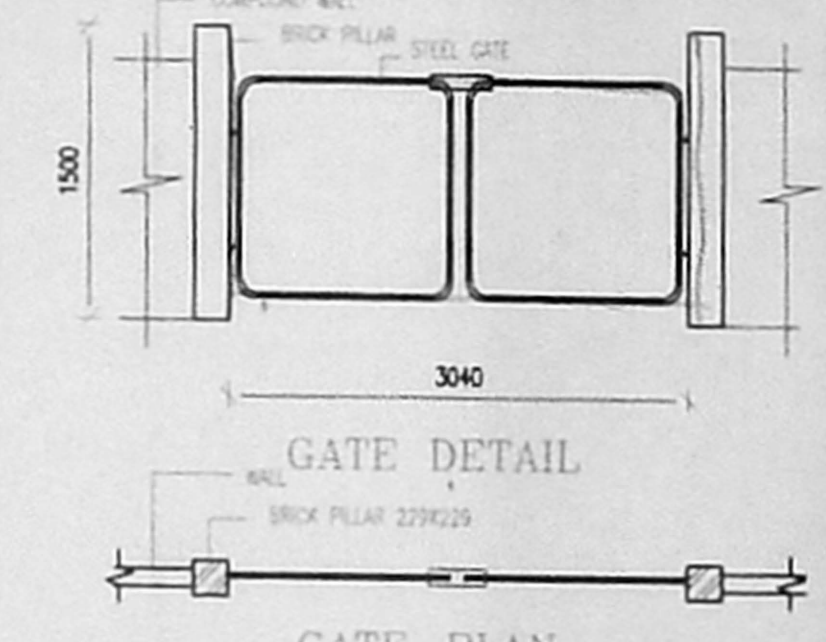
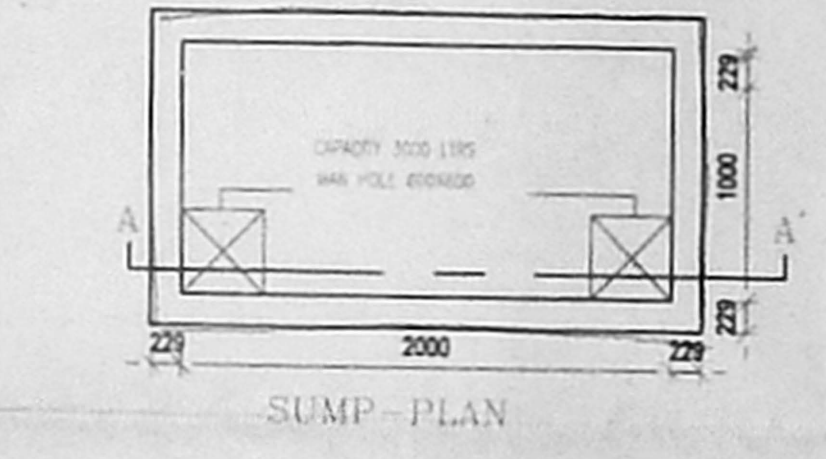
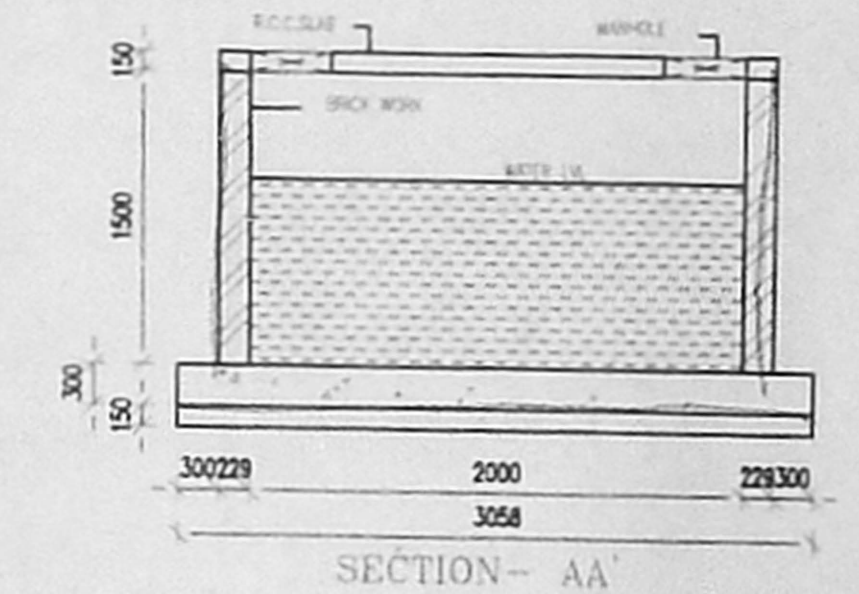
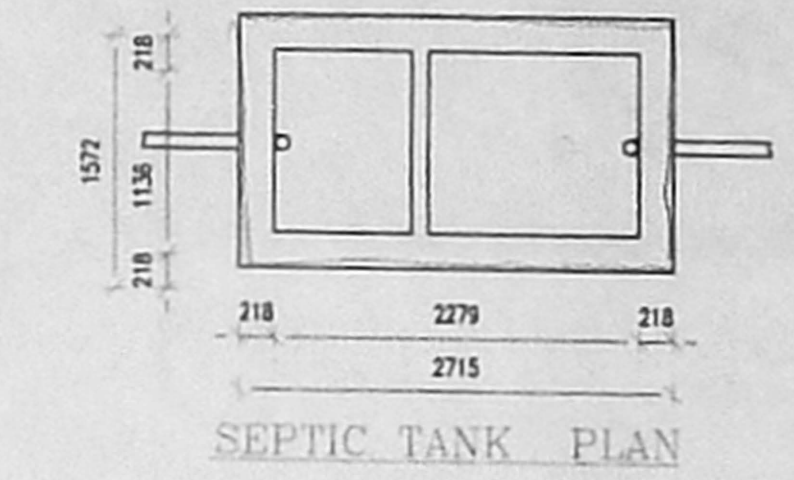
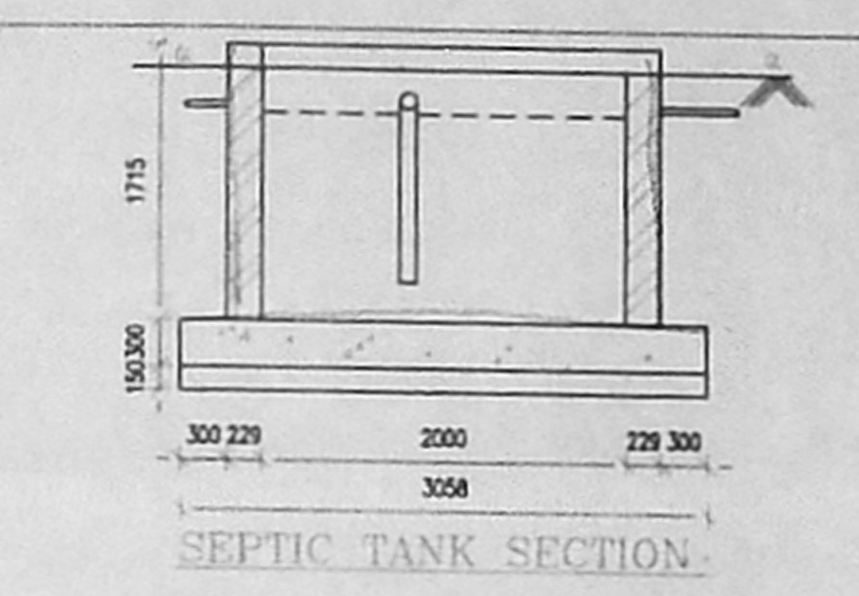
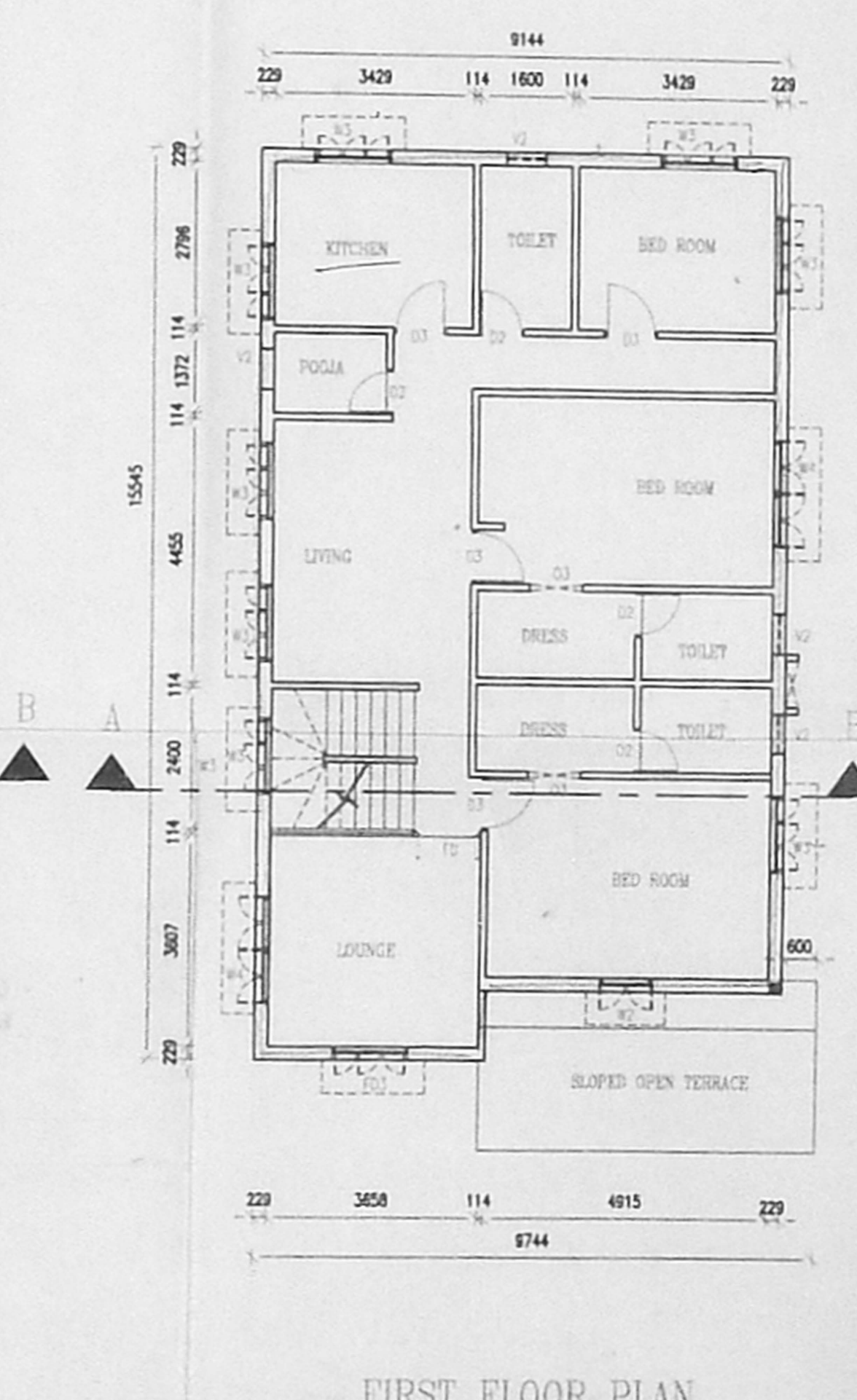
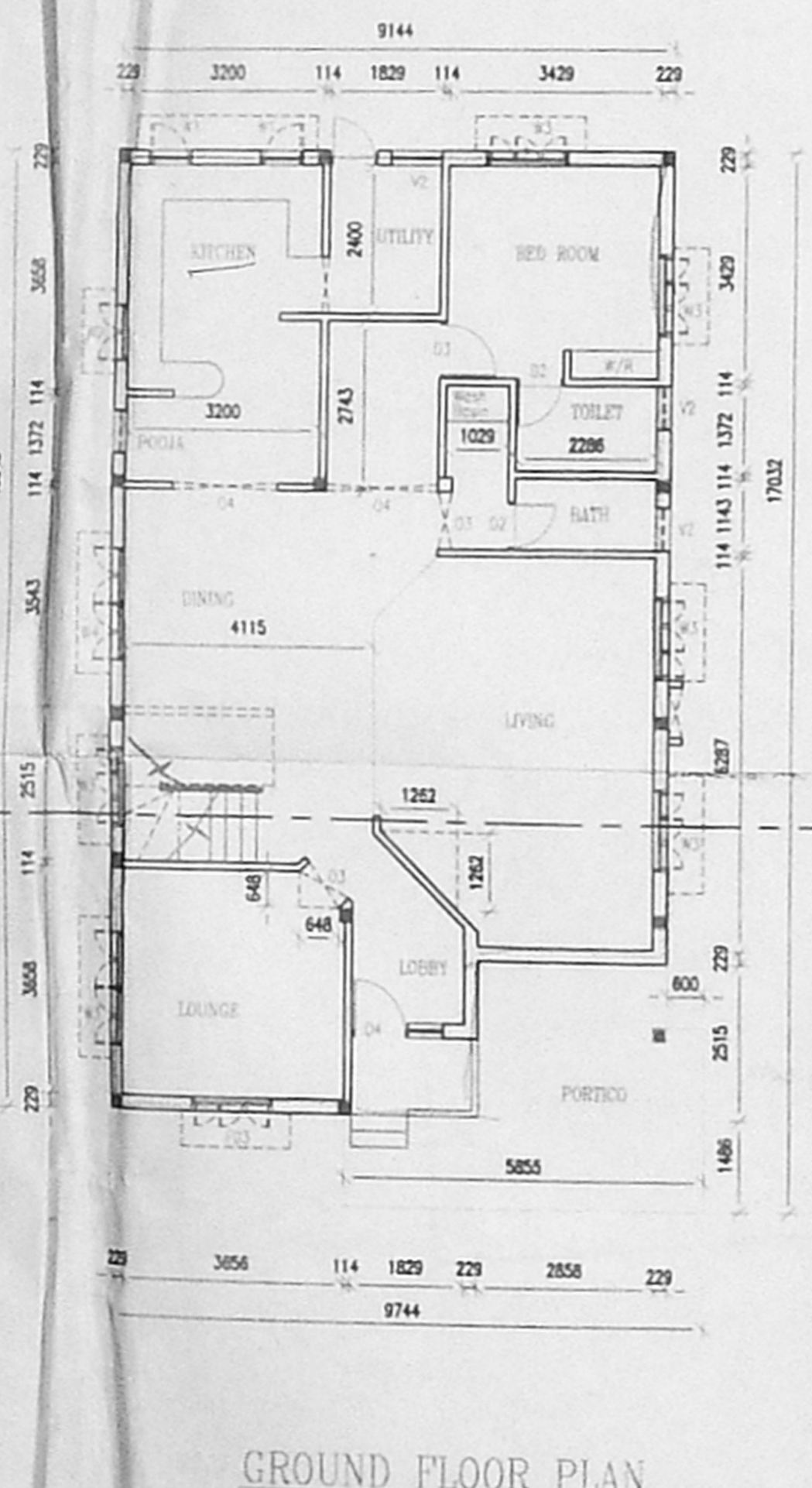
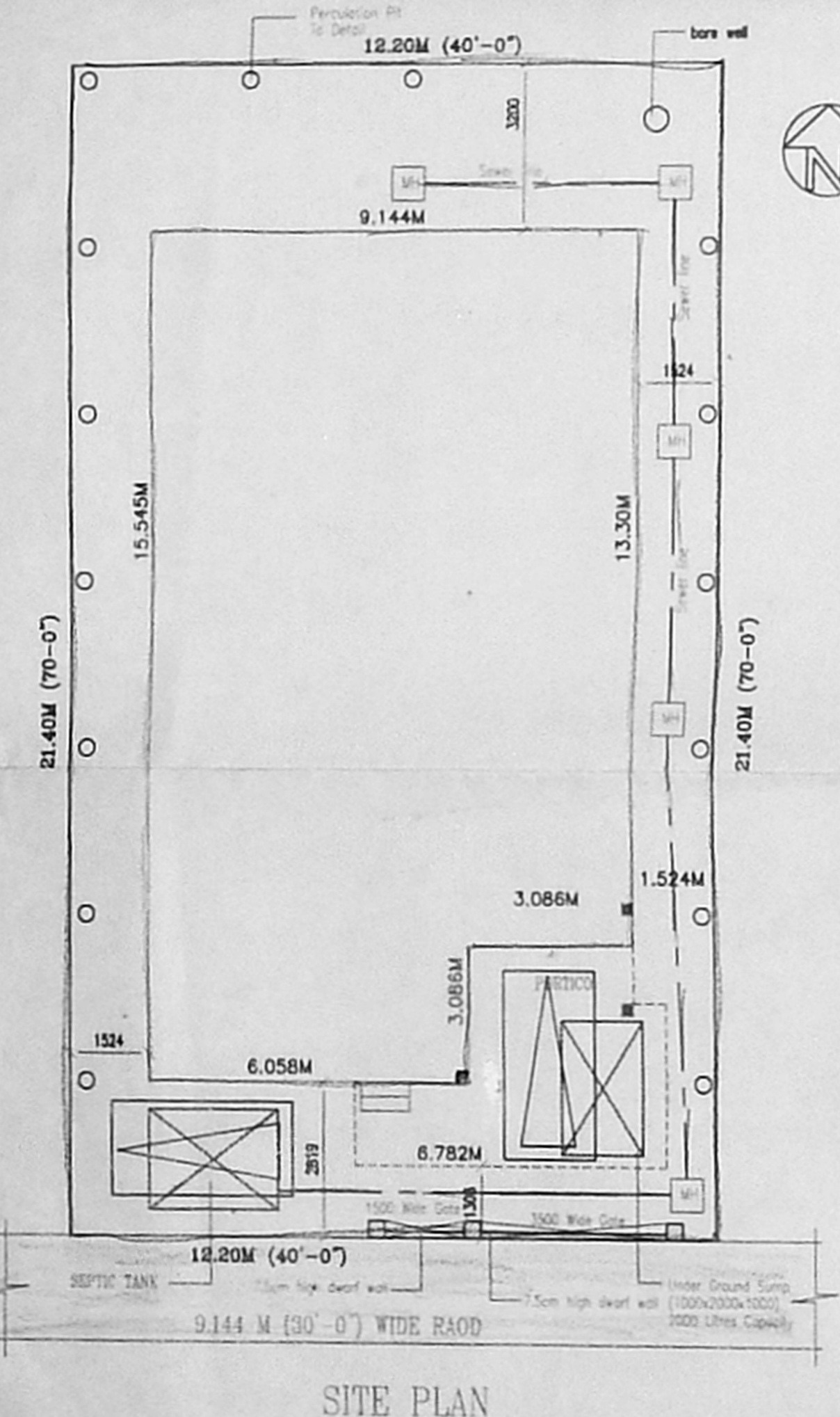
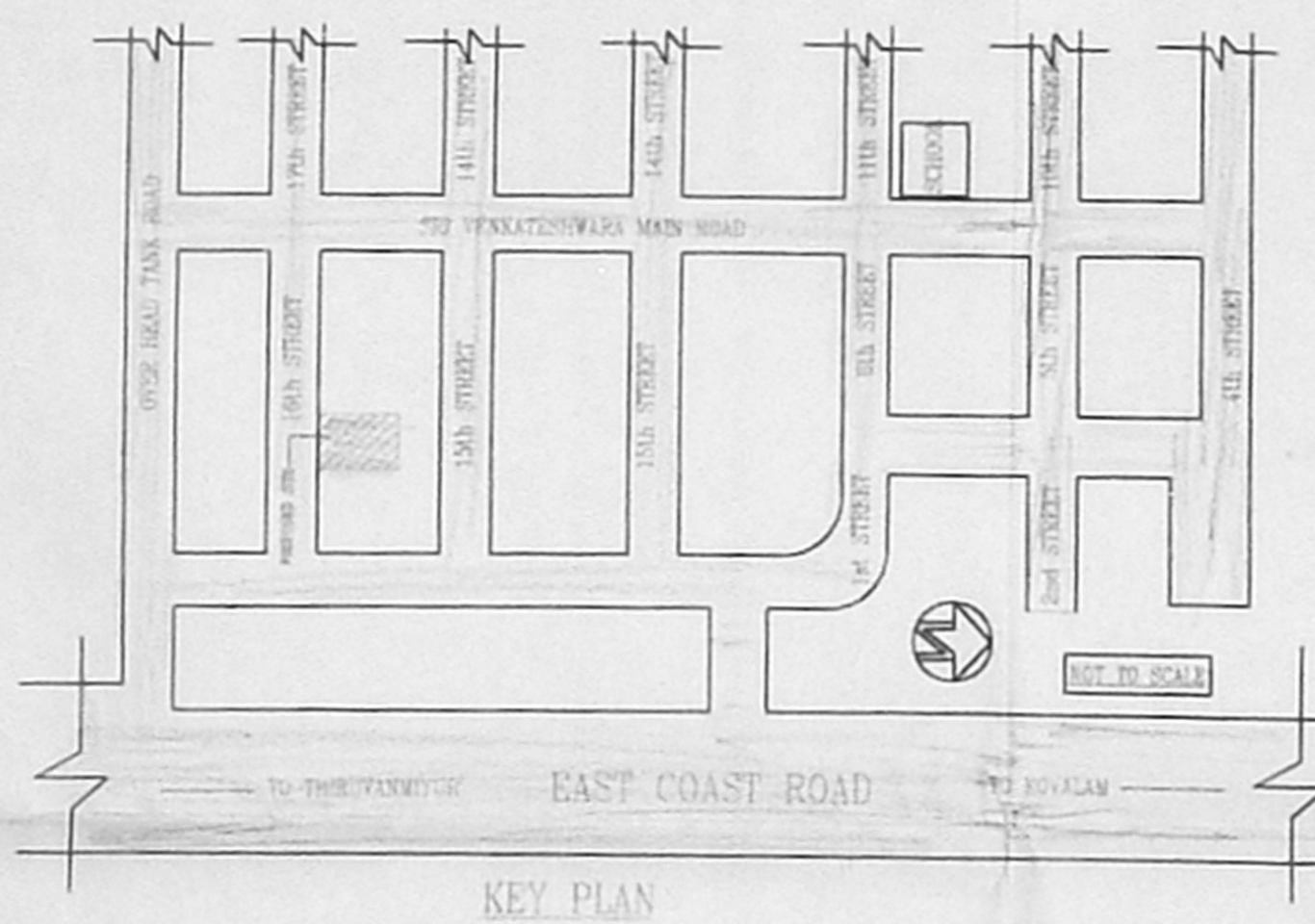
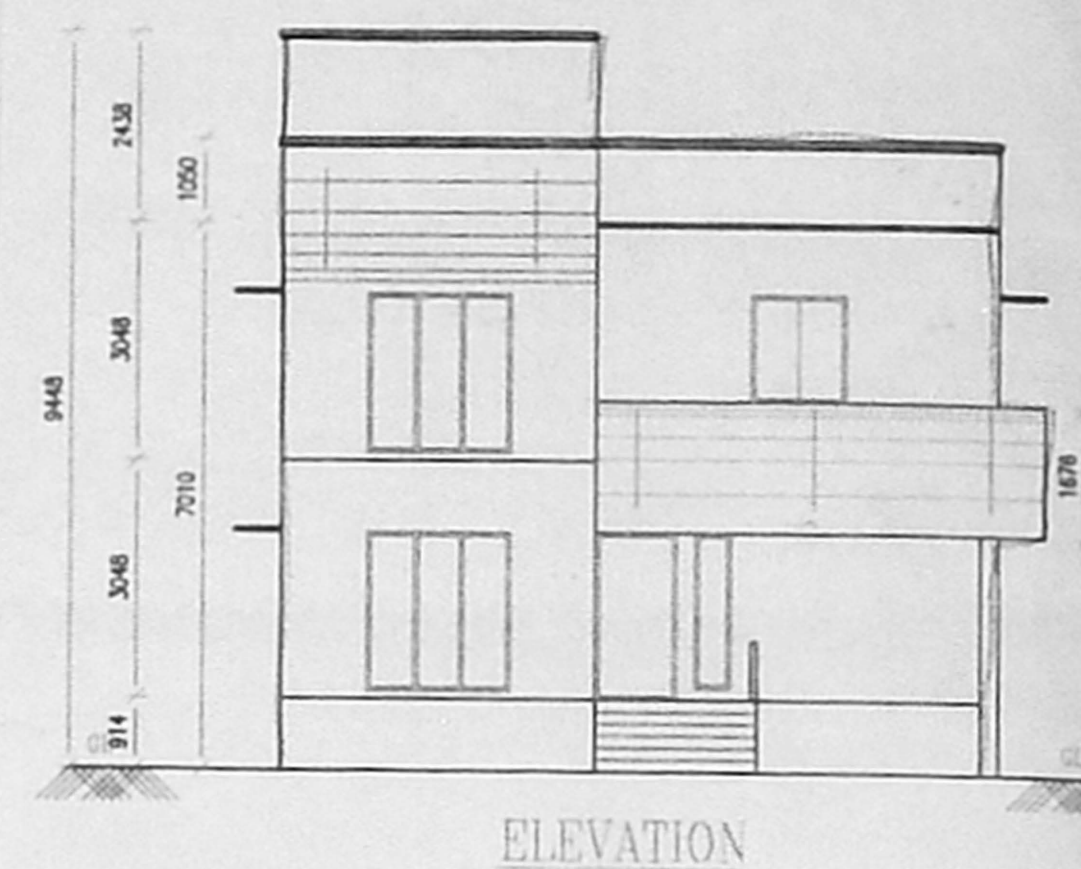
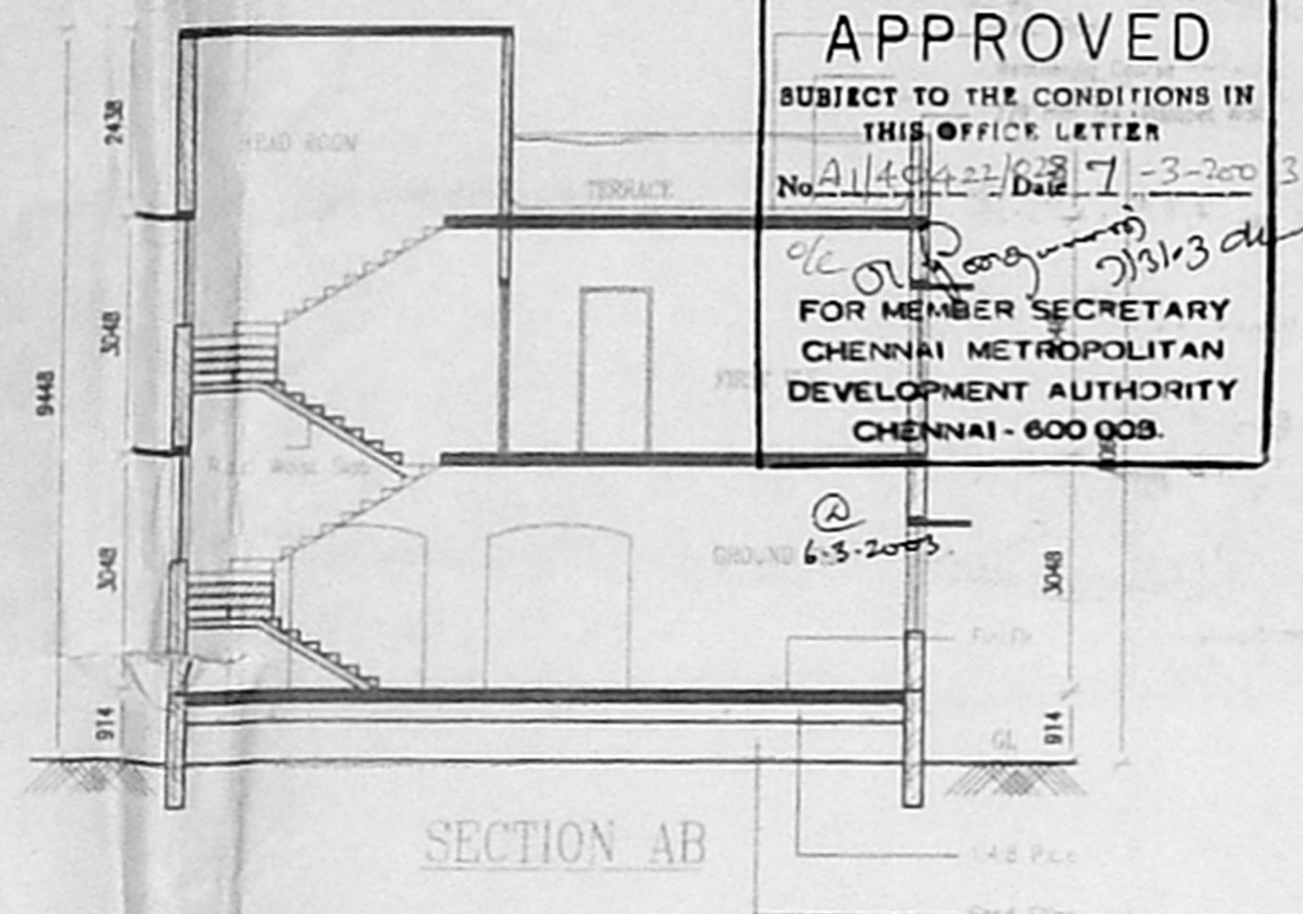
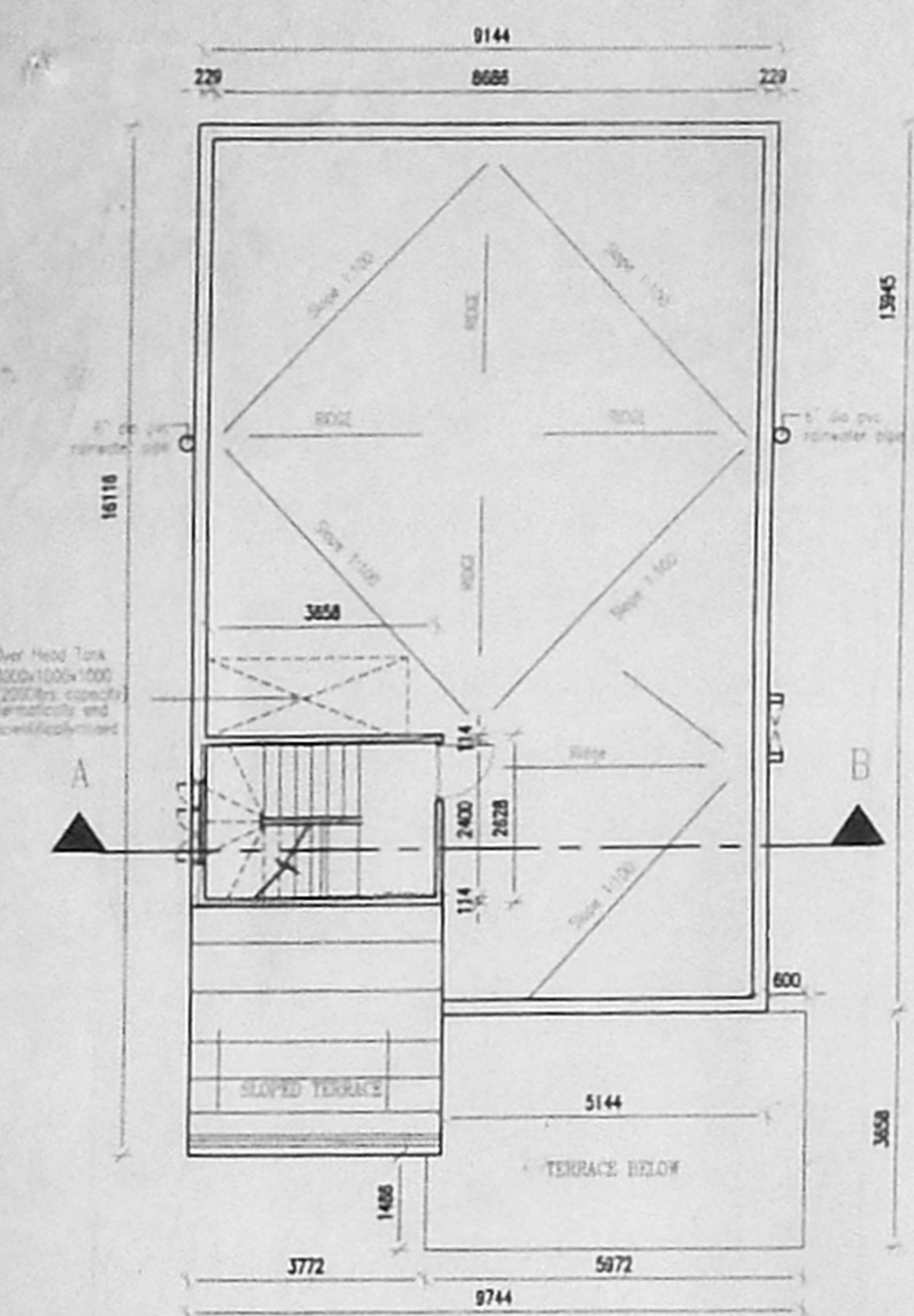

SCHEDULE OF JOINERY

1	D2	T.W.Door	1050 x 2100
2	D3	T.W.Door	900 x 2100
3	D4	T.W.Door	1050 x 2100
4	W1	W. GLAZED WINDOW	1350 x 1350
5	W2	T.W. GLAZED WINDOW	1350 x 1350
6	W3	W. GLAZED WINDOW	1350 x 1350
7	W4	KITCHEN WINDOW	600 x 900
8	W5	SCREEN DOOR	600 x 600
9		SCREEN DOOR	1200 x 2100

**SPECIFICATION**  
 FOUNDATION: R.C.C ISOLATE FOUNDATION MIX 1:2:4  
 STRUCTURE: R.C.C FRAMED COLUMNS MIX 1:2:4  
 SUPER STRUCTURE: FIRST CLASS BRICKS IN C.M WITH 1:5  
 ROOFS: REINFORCE CEMENT CONCRETE MIX 1:2:4  
 PLASTERING: WALL OUTER PLASTER MIX 1:5  
 WALL INNER PLASTER MIX 1:4  
 CEILING PLASTER MIX 1:3  
 PAINTING: ONE COAT WHITE CEMENT PAINT & TWO  
 COAT COLOR CEMENT PAINT  
 WEATHERING COURSE: PRESSED TILES (CEMENT MORTAR)  
 LIME BRICK JELLY CONCRETE O.V.R.C.C.SLAB  
 PARAPET: 225 BRICK IN 1060 HEIGHT

NOTE :- ALL DIMENSIONS ARE IN MM

F.S.I AREAS

No	AREA STATEMENT	PERMISSIBLE	ACTUAL
		% SQ.M	SQ.M
1	PLOT AREA		261.08
2	GROUND FLOOR AREA		135.68
3	PORTICO		18.00
4	FIRST FLOOR AREA		135.68
5	TOTAL BUILT AREA		289.36
6	PLOT COVERAGE	65%	169.70
			61.97%
6	F.S.I	1.5	391.62
			1.11
			291.36

TITLE: **PLANING PERMIT APPLICATION PLAN**

COLOUR INDEX:

[Symbol]	EXISTING	[Symbol]	BOUNDARY	[Symbol]	PROPOSED
[Symbol]	ROAD	[Symbol]	SEWAGE		

PROPOSED CONSTRUCTION OF RESIDENTIAL BUILDING AT PLOT NO.49 IN S.NO: 234/36, 16 TH STREET SRI VENKATESHWARA NAGAR KOTTIVAKKAM, CHENNAI -41 KOTTIVAKKAM VILLAGE, TAMBARAM TALUK, KANCHIPURAM DISTRICT

OWNERS SIGNATURE: *K.M.A. Raik*

ENG. No.	AP-01	DRAWN	V. MURUGAN
JOB NO.	7092-01	APPROVED	KARUNAKARAN
SCALE	1:100	DATE	05-02-03

ARCHITECTS & ENGINEERS:  
**KARUNAKARAN, B.Arch, M.B.E. & M. REG. ARCHITECT, CA/01/14104**  
 R.KARUNAKARAN ARCHITECTS & ENGINEERS  
 C/A NO - 92/4104

GENESIS CONSULTING  
 ARCHITECTURE ENGG. INTERIORS PROJECT MANAGEMENT  
 NO 10/1, SOMASUNDARAM STREET T.NAGAR CHENNAI - 600 017  
 ph./FAX : 0099 - 444-52121033 E-MAIL: devir@genm.net.in